

3 YEARS COMPARATIVE STATEMENT FOR PERFORMANCE

S.No.	CGPA / Percentage	2017-18 (No. of Students) Based on %ge	2018-19 (No. of Students) Based on %ge	22019-20 (No. of Students) Based on %ge
1.	Above 90%	07	06	05
2.	81%-90%	17	21	18
3.	71%-80%	13	14	14
4.	61%-70%	09	14	14
5.	51%-60%	01	08	08
6.	Below 50%	00	00	04
	Total Appeared	47	63	63

3 YEARS COMPARATIVE CHART FOR PERFORMANCE

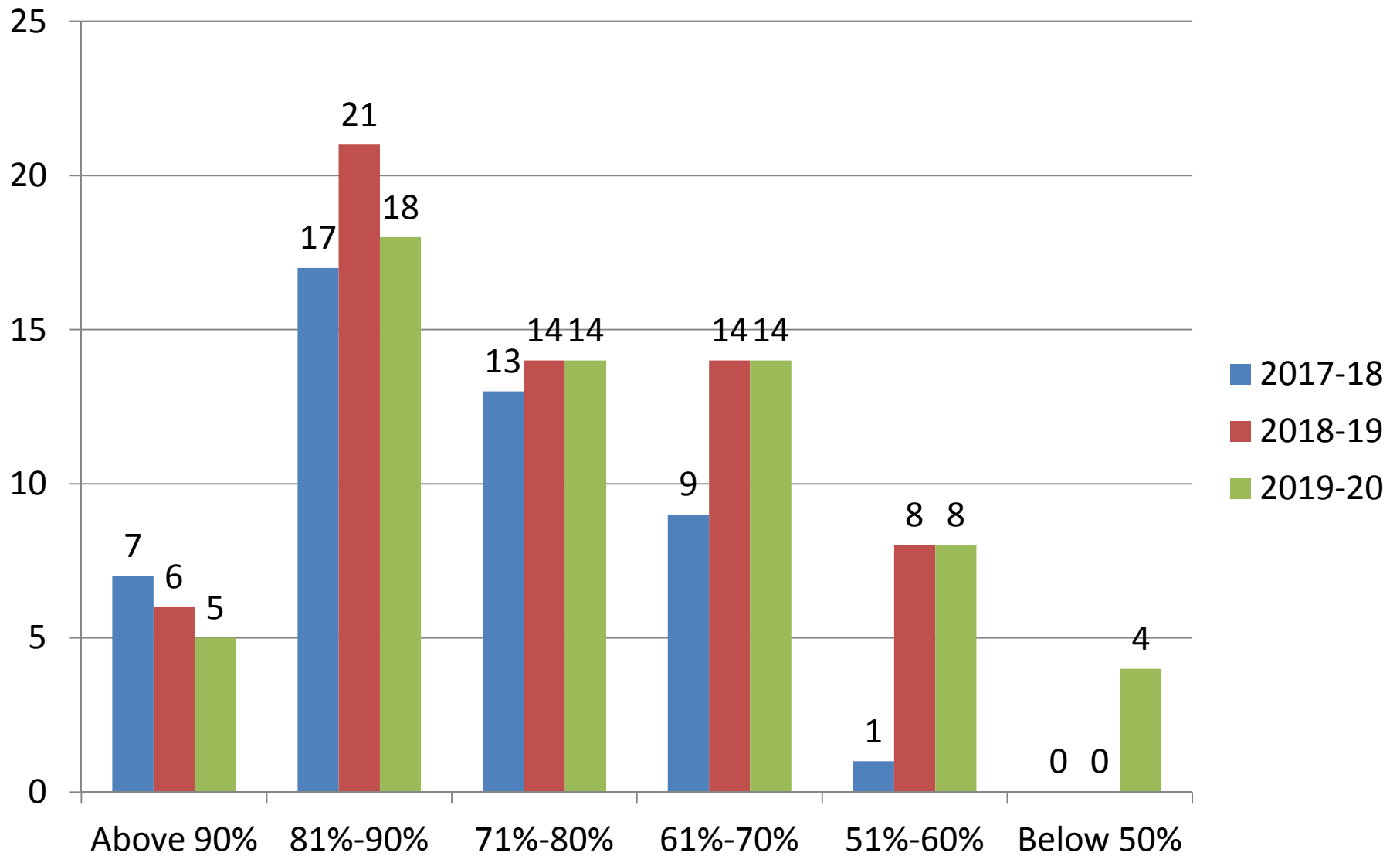

C.B.S.E. CLASS-X AISSE (2019-20) PERFORMANCE PIE CHART

ABSTRACT	RESULT IN Q.P.I.
No. of students appeared	53
No. of students passed	53
Pass percentage	100%
School Average (Q.P.I.)	78.3%

Academic year of 2019-20

